

2010 YTD Tip Report

Total number of tips
1609

Outside Tips
441 (27%)

Cockrill: 48

Top Tipppers 2010

Cockrill: 114
Mulgrew: 110
Cory: 79
Wilhite: 73

Total value of tips:
\$1,330,242.07

Inter Chapter Tips
6 (0%)

Top Tipppers

Jan:	Wilhite: 11	Jul:	Gerry Cockrill: 32
Feb:	Mulgrew: 13	Aug:	Hohl: 13
Mar:	Mulgrew, Wilhite: 9	Sep:	Cockrill: 24
Apr:	Boyer: 15	Oct:	
May:	Cory: 23	Nov:	
Jun:	Cory: 15	Dec:	

Top Receivers

Jan:	Ambro: 17	Jul:	Rymer: 21
Feb:	Scrutchin: 18	Aug:	Scrutchin: 22
Mar:	Ambro: 15	Sep:	Kirkeby: 29
Apr:	Kirkeby: 26	Oct:	
May:	Kirkeby: 21	Nov:	
Jun:	Kirkeby: 23	Dec:	

Top Outside Tipppers

Jan:	David Wilhite: 7	Jul:	Cockrill: 19
Feb:	Ambro, Davis: 5	Aug:	Hohl: 7
Mar:	Wilcox, Wilhite: 6	Sep:	Cockrill: 26
Apr:	Bill Mulgrew: 6	Oct:	
May:	Earl Cory: 14	Nov:	
Jun:	Bill Mulgrew: 8	Dec:	

Tips Given

January:	140	July:	225
February:	123	August:	176
March:	141	September:	258
April:	206	October:	
May:	146	November:	
June:	194	December:	

Top Five Lists for September 2010

Tips Given	Tips Received
1. Gerry Cockrill: 26	1. Jerry Kirkeby: 34
2. Bill Mulgrew: 16	2. Francis Odo: 21
3. Gehrke, Henderson: 13	3. Denise Harris: 18
4.	4. Sally Scrutchin: 17
5. Sean Finney: 12	5. Shirley Ambro: 14

September 2010 Totals

Week	1	2	3	4	5	Month Totals
Tips Given	60	58	48	49	43	258
Inter Chapter	0	0	0	0	0	0
Outside	15	15	14	6	14	64 (25%)
Dollars	\$2,180.00	\$5,373.44	\$21,873.00	\$12,572.00	\$329,268.00	\$371,266.44

10/3/2010

Chapter Name

Castro Valley Chapter

LeTip Weekly

Month

September 2009

Tip Report

Week

1

Member	Tips Given Outside	Tips Given Inside	Tips Given	Tips Rev'd	YTD Given	YTD Rev'd	YTD \$
Cockrill	11	15	26	0	114	30	\$ 22,947.00
Mulgrew	5	11	16	8	110	47	\$ 9,703.00
Gehrke	5	8	13	10	54	45	\$ 2,250.00
Henderson	5	8	13	2	54	54	\$ 22,645.06
Finney	1	11	12	1	48	12	\$ 10,995.53
Cruz	4	7	11	9	11	9	\$ -
Rymer	0	11	11	8	44	44	\$ 348.00
Boyer	0	10	10	10	68	34	\$ 2,812.80
Wilcox	3	7	10	4	54	33	\$ 36,350.00
Wilhite	3	7	10	1	73	6	\$ 215.00
Lauridsen	1	8	9	12	26	30	\$ 1,420.00
Feeney	4	4	8	4	62	23	\$ 967,500.00
Hohl	3	5	8	3	35	13	\$ 5,250.00
Davis	5	2	7	2	44	15	\$ -
Cory	0	6	6	2	79	20	\$ 734.70
Habell-Jower	0	6	6	3	61	14	\$ 15,057.38
Muniz	0	6	6	12	44	109	\$ 51,000.00
Scrutchin	2	4	6	17	35	112	\$ 2,035.16
Wang	0	6	6	1	6	1	\$ -
Brooks	1	4	5	6	24	26	\$ 375.00
Fong	0	5	5	7	36	51	\$ 15,126.00
Groff	1	4	5	7	36	48	\$ 5,645.00
Harris	0	5	5	18	34	66	\$ 3,269.00
Pulos	1	4	5	6	40	47	\$ 14,572.57
Thompson	0	5	5	4	34	19	\$ 18,438.08
Ambro	1	3	4	14	42	134	\$ 50,721.49
Bettag	2	2	4	4	29	21	\$ 2,700.00
Nelson	0	4	4	5	35	33	\$ 5,600.00
4 Tip per Month Minimum							
Aronis	1	2	3	3	32	32	\$ 112.00
Guevara	0	3	3	0	23	1	\$ -
Hankins	1	2	3	6	19	29	\$ 4,500.00
Kennedy	2	1	3	1	29	20	\$ 500.00
Lehn	0	3	3	4	43	20	\$ 591.00
Williams	2	1	3	2	12	11	\$ 25,000.00
Kirkeby	0	2	2	34	15	142	\$ 1,637.30
Odo	0	2	2	21	13	108	\$ 9,250.00
Jones	0	0	0	2	5	10	\$ 1,540.00
Other	0	0	0	1	4	4	\$ 910.00
<i>New Member</i>							
(E) Escrow Tip							
Month Totals	64	194	258	258	1,609	1,609	\$ 1,330,242.07



of Castro Valley

Tip Exchange Report for September 2010

Name	Given					IC	Total	Outside	Escro w	Received					IC	Total	Ratio Given: Received
	9/2/2010	9/9/2010	9/16/2010	9/23/2010	9/30/2010					9/2/2010	9/9/2010	9/16/2010	9/23/2010	9/30/2010			
Ambro Shirley	1	1		1	1		4	1				4	7	1	2	14	0.29
Aronis Kathenne			1	2			3	1			2	1				3	1.00
Bettag Frank	1	1	1		1		4	2		2				2		4	1.00
Boyer Michael	5	3			2	1	10			4	2		4			10	1.00
Brooks Rodney		3		1	1		5	1			2		3	1		6	0.83
Cockrill Gerry	13	5	2	4	2		26	11								0	
Cory Earl	1	1	1	1	2		6						1	1		2	3.00
Cruz Nathan	3	2	2	2	2		11	4		7	1	1				9	1.22
Davis Dave	1	1		5	7		7	5				1		1		2	3.50
Feeney John		1	3	2	2		8	4		1	2		1			4	2.00
Finney Sean	1	2	2	3	4		12	1		1						1	12.00
Fong Gary	1	1	1	1	1		5			1	3			3		7	0.71
Gehrke David	2	2	4	3	2		13	5	5	1	6		1	2		10	1.30
Groff Paul		2	2	2	1		5	1		1	1	1	3	1		7	0.71
Guevara Lucrecia	1		2				3									0	
Habell-Jower Diane		1	3	1	1		6				2			1		3	2.00
Hankins Randy	1	2					3	1		1	1		1	3		6	0.50
Harris Denise			2	2	1		5			9	1	3	1	4		18	0.28
Henderson Scott	2	7		3	1		13	5				1		1		2	6.50
Hohl Susan	2	1	4		1		8	3		1			1	1		3	2.67
Jones Robert							0			2						2	0.00
Kennedy Chuck		2	1				3	2		1						1	3.00
Kirkeby Jerry			1	1			2			3	6	8	12	5		34	0.06
Lauridsen Nancy	2	1	3		3		9	1			5	4	3			12	0.75
Lehn Marie	2			1			3			1	1		1	1		4	0.75
Mulgrew William	4	4	3	3	2		16	5		3	2		2	1		8	2.00
Muniz Michael		2	2	1	1		6			4	2	3	2	1		12	0.50
Nelson Chace		4					4			1	2		2			5	0.80
Odo Francis			2				2			3	2	8	5	3		21	0.10
Pulos Alex	1	3	1				5	1		2			5	4		6	0.83
Rymer Ruth	2	2	3	4			11				3	3	3	2		8	1.38
Scrutchin Sally		1	2	1	2		6	2		4	2	6	2	3		17	0.35
Thompson Jeff	2			2	1		5			2	1		1			4	1.25
Wang Elsie			2	3	1		6							1		1	6.00
Wilcox Jack	9			1			10	3		1	3					4	2.50
Wilhite David	2	3		4	1		10	3				1				1	10.00
Williams Eric	1				2		3	2		1				1		2	1.50
Other							0			1						1	0.00
Totals	60	58	48	49	43	1	258	64	5	60	58	48	49	43	0	258	1.00



of Castro Valley

Tip Exchange Report for September 2010

Name	9/2/2010	9/9/2010	9/16/2010	9/23/2010	9/30/2010	Month	YTD	Monthly Summary					YTD Summary							
								Given	Received	IC	Outside	%IC	%Outside	Given	Received	IC	Outside	%IC	%Outside	
Ambro Shirley		\$ 2,267.00	\$ 1,460.00	\$ 4,178.00	\$ 1,492.00	\$ 9,397.00	\$ 50,721.49	4	14	0	1	0%	25%	42	134	0	27	0%	64%	
Aronis Katherine						\$ -	\$ 112.00	3	3	0	1	0%	33%	32	32	0	4	0%	13%	
Bettag Frank			\$ 900.00			\$ 900.00	\$ 2,700.00	4	4	0	2	0%	50%	29	21	0	11	0%	38%	
Boyer Michael	\$ 410.00	\$ 168.80	\$ 25.00	\$ 40.00	\$ 399.00	\$ 1,042.80	\$ 2,812.80	10	10	1	0	10%	0%	68	34	1	3	1%	4%	
Brooks Rodney						\$ -	\$ 375.00	5	6	0	1	0%	20%	24	26	0	6	0%	25%	
Cockrill Gerry						\$ -	\$ 22,947.00	26	0	0	11	0%	42%	114	30	0	48	0%	42%	
Cory Earl		\$ 227.40				\$ 227.40	\$ 734.70	6	2	0	0	0%	0%	79	20	0	25	0%	32%	
Cruz Nathan						\$ -	\$ -	11	9	0	4	0%	36%	11	9	0	4	0%	36%	
Davis Dave						\$ -	\$ -	7	2	0	5	0%	71%	44	15	0	30	0%	68%	
Feeney John					\$ 320,000.00	\$ 320,000.00	\$ 967,500.00	8	4	0	4	0%	50%	62	23	0	32	0%	52%	
Finney Sean						\$ -	\$ 10,995.53	12	1	0	1	0%	8%	48	12	0	13	0%	27%	
Fong Gary				\$ 8,354.00		\$ 8,354.00	\$ 15,126.00	5	7	0	0	0%	0%	36	51	0	2	0%	6%	
Gehrke David						\$ -	\$ 2,250.00	13	10	0	5	0%	38%	54	45	0	15	0%	28%	
Groff Paul					\$ 97.00	\$ 97.00	\$ 5,645.00	5	7	0	1	0%	20%	36	48	0	8	0%	22%	
Guevara Lucrecia						\$ -	\$ -	3	0	0	0	0%	0%	23	1	0	0	0%	0%	
Habell-Jower Diane						\$ -	\$ 15,057.38	6	3	0	0	0%	0%	61	14	0	6	0%	10%	
Hankins Randy						\$ -	\$ 4,500.00	3	6	0	1	0%	33%	19	29	0	7	0%	37%	
Harris Denise						\$ -	\$ 3,269.00	5	18	0	0	0%	0%	34	66	0	2	0%	6%	
Henderson Scott		\$ 1,633.99				\$ 1,633.99	\$ 22,645.06	13	2	0	5	0%	38%	54	54	0	12	0%	22%	
Hohl Susan	\$ 150.00				\$ 250.00	\$ 400.00	\$ 5,250.00	8	3	0	3	0%	38%	35	13	0	13	0%	37%	
Jones Robert	\$ 1,540.00					\$ 1,540.00	\$ 1,540.00	0	2	0	0	0%	0%	5	10	0	0	0%	0%	
Kennedy Chuck						\$ -	\$ 500.00	3	1	0	2	0%	67%	29	20	1	7	3%	24%	
Kirkeby Jerry		\$ 610.25				\$ 610.25	\$ 1,637.30	2	34	0	0	0%	0%	15	142	0	1	0%	7%	
Lauridsen Nancy		\$ 80.00	\$ 260.00		\$ 80.00	\$ 420.00	\$ 1,420.00	9	12	0	1	0%	11%	26	30	0	1	0%	4%	
Lehn Marie	\$ 80.00		\$ 50.00			\$ 130.00	\$ 591.00	3	4	0	0	0%	0%	43	20	0	1	0%	2%	
Mulgrew William						\$ 4,082.00	\$ 9,703.00	16	8	0	5	0%	31%	110	47	1	42	1%	38%	
Muniz Michael			\$ 15,000.00			\$ 15,000.00	\$ 51,000.00	6	12	0	0	0%	0%	44	109	0	12	0%	27%	
Nelson Chace						\$ -	\$ 5,600.00	4	5	0	0	0%	0%	35	33	0	5	0%	14%	
Odo Francis						\$ -	\$ 9,250.00	2	21	0	0	0%	0%	13	108	0	0	0%	0%	
Pulos Alex						\$ -	\$ 14,572.57	5	6	0	1	0%	20%	40	47	2	9	5%	23%	
Rymer Ruth			\$ 96.00			\$ 96.00	\$ 348.00	11	8	0	0	0%	0%	44	44	0	2	0%	5%	
Scrutchin Sally		\$ 386.00				\$ 386.00	\$ 2,035.16	6	17	0	2	0%	33%	35	112	0	5	0%	14%	
Thompson Jeff					\$ 6,950.00	\$ 6,950.00	\$ 18,438.08	5	4	0	0	0%	0%	34	19	0	1	0%	3%	
Wang Elsie						\$ -	\$ -	6	1	0	0	0%	0%	6	1	0	0	0%	0%	
Wilcox Jack						\$ -	\$ 36,350.00	10	4	0	3	0%	30%	54	33	0	28	0%	52%	
Wihite David						\$ -	\$ 215.00	10	1	0	3	0%	30%	73	6	0	35	0%	48%	
Williams Eric						\$ -	\$ 25,000.00	3	2	0	2	0%	67%	12	11	0	4	0%	33%	
Other						\$ -	\$ 910.00	0	1	0	0	0%	0%	4	4	1	1	25%	25%	
Previous:	\$958,975.63	\$ 2,180.00	\$ 5,373.44	\$ 21,873.00	\$ 12,572.00	\$ 329,268.00	\$ 371,266.44	\$ 1,330,242.07	258	258	1	64	0%	25%	1609	1609	6	441	0%	27%

Monthly Reported Value

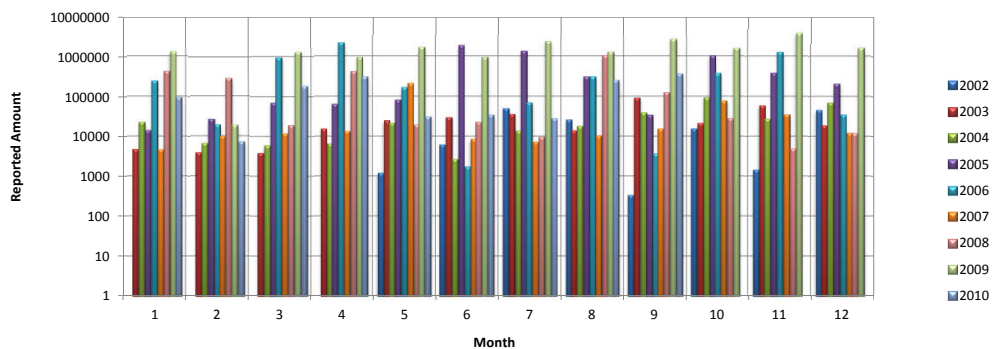

Year to Date Reported Values

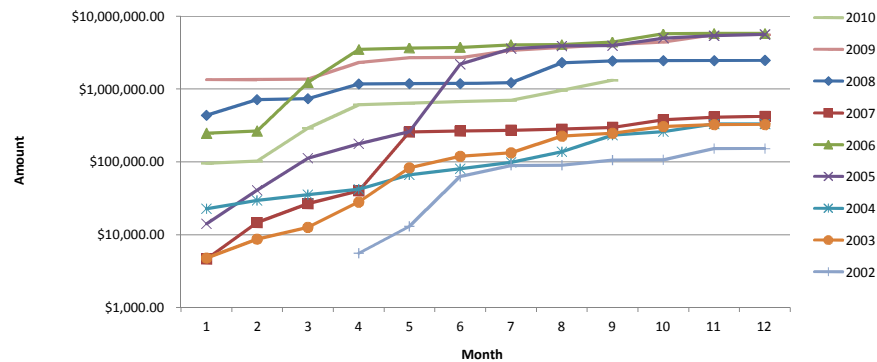

Top Tipper by Month

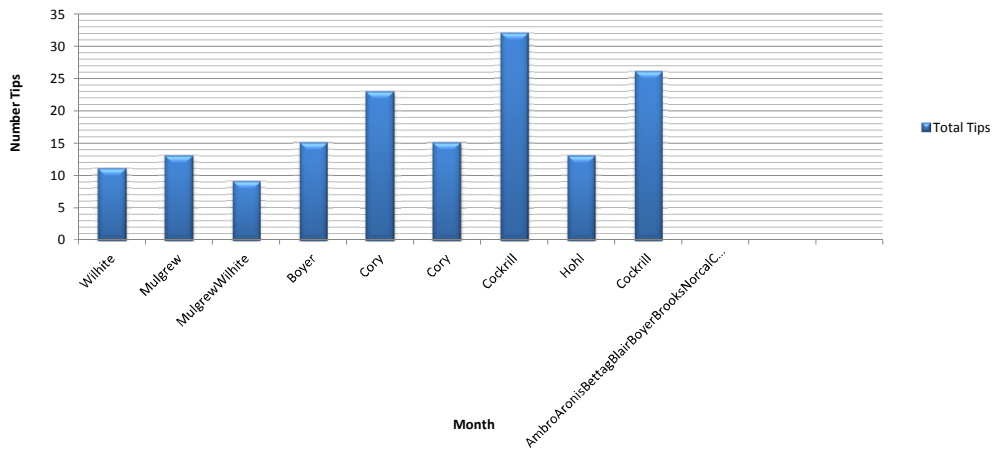

Top Tipper YTD

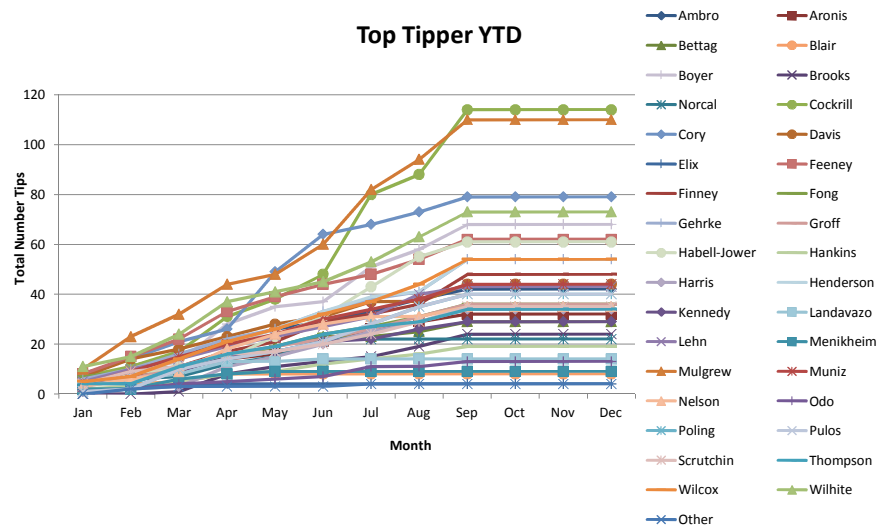

Monthly Tip Average by Quarter

Yearly Average

Summary

Member	Q1
Mulgrew William	10.67
Wilhite David	8.00
Feeney John	7.33
Cory Earl	7.00
Henderson Scott	7.00
Boyer Michael	6.50
Davis Dave	6.00
Cockrill Gerry	5.67
Ambro Shirley	5.33
Gehrke David	5.33
Muniz Michael	5.00
Lehn Marie	4.67
Wilcox Jack	4.67
Finney Sean	3.67
Fong Gary	3.67
Groff Paul	3.67
Habell-Jower Diane	3.67
Scrutchin Sally	3.67
Thompson Jeff	3.67
Aronis Katherine	3.33
Bettag Frank	3.33
Pulos Alex	3.33
Kennedy Chuck	3.00
Nelson Chace	3.00
Landavazo Veronica	2.67
Poling Rick	2.67
Norcal Publishing	2.33
Menikheim Dennis	2.00
Blair Randy	1.67
Hankins Randy	1.67
Elix Mike	1.33
Odo Francis	1.33
Harris Denise	1.00
Other	1.00
Brooks Rodney	0.33

Member	Q2
Cory Earl	14.33
Cockrill Gerry	10.33
Mulgrew William	9.33
Boyer Michael	8.00
Feeney John	7.33
Wilhite David	7.00
Habell-Jower Diane	6.67
Henderson Scott	6.33
Nelson Chace	6.33
Finney Sean	6.00
Wilcox Jack	6.00
Gehrke David	5.67
Harris Denise	5.67
Muniz Michael	5.00
Norcal Publishing	5.00
Ambro Shirley	4.33
Bettag Frank	4.33
Davis Dave	4.33
Fong Gary	4.33
Lehn Marie	4.33
Poling Rick	4.33
Thompson Jeff	4.33
Brooks Rodney	4.00
Kennedy Chuck	4.00
Aronis Katherine	3.67
Groff Paul	3.67
Pulos Alex	3.67
Scrutchin Sally	3.00
Hohl Susan	2.67
Hankins Randy	2.33
Kirkeby Jerry	2.33
Landavazo Veronica	2.00
Blair Randy	1.00
Menikheim Dennis	1.00
Odo Francis	1.00
Elix Mike	0.00
Other	0.00

Member	Q3
Cockrill Gerry	22.00
Mulgrew William	16.67
Cruz Nathan	11.00
Rymer Ruth	10.67
Boyer Michael	10.33
Habell-Jower Diane	10.00
Wilhite David	9.33
Hohl Susan	9.00
Lauridsen Nancy	7.67
Wilcox Jack	7.33
Gehrke David	7.00
Henderson Scott	7.00
Finney Sean	6.33
Pulos Alex	6.33
Feeney John	6.00
Guevara Lucrecia	6.00
Wang Elsie	6.00
Lehn Marie	5.33
Cory Earl	5.00
Scrutchin Sally	5.00
Groff Paul	4.67
Harris Denise	4.67
Muniz Michael	4.67
Ambro Shirley	4.33
Davis Dave	4.33
Fong Gary	4.00
Aronis Katherine	3.67
Brooks Rodney	3.67
Thompson Jeff	3.33
Kennedy Chuck	2.67
Kirkeby Jerry	2.67
Hankins Randy	2.33
Nelson Chace	2.33
Williams Eric	2.33
Bettag Frank	2.00
Odo Francis	2.00
Jones Robert	1.67
Poling Rick	1.00
Other	0.33
Blair Randy	0.00
Cruz Ruben	0.00
Elix Mike	0.00
Landavazo Veronica	0.00
Menikheim Dennis	0.00
Norcal Publishing	0.00

Member	Q4
Ambro Shirley	0.00
Aronis Katherine	0.00
Bettag Frank	0.00
Blair Randy	0.00
Boyer Michael	0.00
Brooks Rodney	0.00
Norcal Publishing	0.00
Cockrill Gerry	0.00
Cory Earl	0.00
Cruz Nathan	0.00
Cruz Ruben	0.00
Davis Dave	0.00
Elix Mike	0.00
Feeney John	0.00
Finney Sean	0.00
Fong Gary	0.00
Gehrke David	0.00
Groff Paul	0.00
Guevara Lucrecia	0.00
Habell-Jower Diane	0.00
Hankins Randy	0.00
Harris Denise	0.00
Henderson Scott	0.00
Hohl Susan	0.00
Jones Robert	0.00
Kennedy Chuck	0.00
Kirkeby Jerry	0.00
Landavazo Veronica	0.00
Lauridsen Nancy	0.00
Lehn Marie	0.00
Menikheim Dennis	0.00
Mulgrew William	0.00
Muniz Michael	0.00
Nelson Chace	0.00
Odo Francis	0.00
Poling Rick	0.00
Pulos Alex	0.00
Rymer Ruth	0.00
Scrutchin Sally	0.00
Thompson Jeff	0.00
Wang Elsie	0.00
Wilcox Jack	0.00
Wilhite David	0.00
Williams Eric	0.00
Other	0.00

Member	Monthly
Ambro Shirley	4.20
Aronis Katherine	3.20
Bettag Frank	2.90
Blair Randy	0.80
Boyer Michael	7.56
Brooks Rodney	2.40
Norcal Publishing	2.20
Cockrill Gerry	11.40
Cory Earl	7.90
Cruz Nathan	5.50
Cruz Ruben	0.25
Davis Dave	4.40
Elix Mike	0.40
Feeney John	6.20
Finney Sean	4.80
Fong Gary	3.60
Gehrke David	5.40
Groff Paul	3.60
Guevara Lucrecia	4.60
Habell-Jower Diane	6.10
Hankins Randy	1.90
Harris Denise	3.40
Henderson Scott	6.00
Hohl Susan	5.83
Jones Robert	1.25
Kennedy Chuck	2.90
Kirkeby Jerry	2.14
Landavazo Veronica	1.40
Lauridsen Nancy	4.33
Lehn Marie	4.30
Menikheim Dennis	0.90
Mulgrew William	11.00
Muniz Michael	4.40
Nelson Chace	3.50
Odo Francis	1.30
Poling Rick	2.40
Pulos Alex	4.00
Rymer Ruth	8.80
Scrutchin Sally	3.50
Thompson Jeff	3.40
Wang Elsie	3.00
Wilcox Jack	5.40
Wilhite David	7.30
Williams Eric	2.40
Other	0.40

Member	Q1	Q2	Q3	Q4	Average
Ambro Shirley	5.33	4.33	4.33	0.00	4.67
Aronis Katherine	3.33	3.67	3.67	0.00	3.56
Bettag Frank	3.33	4.33	2.00	0.00	3.22
Blair Randy	1.67	1.00	0.00	0.00	0.89
Boyer Michael	6.50	8.00	10.33	0.00	8.50
Brooks Rodney	0.33	4.00	3.67	0.00	2.67
Norcal Publishing	2.33	5.00	0.00	0.00	2.44
Cockrill Gerry	5.67	10.33	22.00	0.00	12.67
Cory Earl	7.00	14.33	5.00	0.00	8.78
Cruz Nathan	0.00	0.00	11.00	0.00	11.00
Cruz Ruben	0.00	0.00	0.00	0.00	0.33
Davis Dave	6.00	4.33	4.33	0.00	4.89
Elix Mike	1.33	0.00	0.00	0.00	0.44
Feeney John	7.33	7.33	6.00	0.00	6.89
Finney Sean	3.67	6.00	6.33	0.00	5.33
Fong Gary	3.67	4.33	4.00	0.00	4.00
Gehrke David	5.33	5.67	7.00	0.00	6.00
Groff Paul	3.67	3.67	4.67	0.00	4.00
Guevara Lucrecia	0.00	5.00	6.00	0.00	5.75
Habell-Jower Diane	3.67	6.67	10.00	0.00	6.78
Hankins Randy	1.67	2.33	2.33	0.00	2.11
Harris Denise	1.00	5.67	4.67	0.00	3.78
Henderson Scott	7.00	6.33	7.00	0.00	6.75
Hohl Susan	0.00	2.67	9.00	0.00	7.00
Jones Robert	0.00	0.00	1.67	0.00	1.67
Kennedy Chuck	3.00	4.00	2.67	0.00	3.22
Kirkeby Jerry	0.00	2.33	2.67	0.00	2.50
Landavazo Veronica	2.67	2.00	0.00	0.00	1.56
Lauridsen Nancy	0.00	1.50	7.67	0.00	5.20
Lehn Marie	4.67	4.33	5.33	0.00	4.78
Menikheim Dennis	2.00	1.00	0.00	0.00	1.00
Mulgrew William	10.67	9.33	16.67	0.00	12.22
Muniz Michael	5.00	5.00	4.67	0.00	4.89
Nelson Chace	3.00	6.33	2.33	0.00	3.89
Odo Francis	1.33	1.00	2.00	0.00	1.44
Poling Rick	2.67	4.33	1.00	0.00	2.67
Pulos Alex	3.33	3.67	6.33	0.00	4.44
Rymer Ruth	0.00	12.00	10.67	0.00	11.00
Scrutchin Sally	3.67	3.00	5.00	0.00	3.89
Thompson Jeff	3.67	4.33	3.33	0.00	3.78
Wang Elsie	0.00	0.00	6.00	0.00	6.00
Wilcox Jack	4.67	6.00	7.33	0.00	6.00
Wilhite David	8.00	7.00	9.33	0.00	8.11
Williams Eric	0.00	5.00	2.33	0.00	3.00
Other	1.00	0.00	0.33	0.00	0.44

## <6	10.00
## <10	9.00
## <9	8.00
## <8	7.00
## <7	6.00
<6	5.00
<5	4.00
<4	3.00
<3	2.00
<2	1.00
Less than 1	

July 2010

		07/01/10	07/08/10	07/15/10	07/22/10	07/29/10
1	Ambro Shirley	ABS	√	√	√	√
2	Aronis Katherine	√	√	√	√	ABS
3	Bettag Frank	Leave	Leave	Leave	Leave	Leave
5	Boyer Michael	√	√	√	√	√
6	Brooks Rodney	√	√	√	ABS	√
8	Cockrill Gerry	√	√	√	√	√
9	Cory Earl	√	√	√	ABS	ABS
10	Cruz Nathan					
12	Davis Dave	√	√	√	√	√
14	Feeney John	√	√	√	√	√
15	Finney Sean	√	√	√	√	√
16	Fong Gary	√	ABS	√	ABS	√
17	Gehrke David	√	√	√	√	√
18	Groff Paul	√	√	√	√	√
19	Guevara Lucrecia	√	√	√	√	√
20	Habell-Jower Diane	√	ABS	√	√	√
21	Hankins Randy	ABS	√	√	√	√
22	Harris Denise	ABS	√	ABS	√	√
23	Henderson Scott	ABS	ABS	√	√	√
24	Hohl Susan	√	√	√	√	√
25	Jones Robert		Voted in	√	√	√
27	Kirkeby Jerry	√	√	√	√	√
29	Lauridsen Nancy	√	√	√	√	√
30	Lehn Marie	ABS	√	√	√	√
32	Mulgrew William	√	ABS	√	√	√
33	Muniz Michael	√	√	√	√	ABS
34	Nelson Chace	√	√	√	√	ABS
35	Odo Francis	√	√	ABS	√	√
37	Pulos Alex	√	√	√	√	√
38	Rymer Ruth	√	√	√	√	√
39	Scrutchin Sally	ABS	√	√	√	√
40	Thompson Jeff	√	√	√	√	√
40	Wang Elsie					
41	Wilcox Jack	√	√	√	√	ABS
42	Wilhite David	√	√	√	√	√
43	Williams Eric	√	√	√	√	√

August 2010

		08/05/10	08/12/10	08/19/10	08/26/10
1	Ambro Shirley	√	√	√	√
2	Aronis Katherine	√	√	ABS	√
3	Bettag Frank	√	√	√	√
5	Boyer Michael	√	ABS	ABS	√
6	Brooks Rodney	√	√	√	√
8	Cockrill Gerry	√	ABS	ABS	√
9	Cory Earl	√	√	√	√
10	Cruz Nathan				Voted in
12	Davis Dave	ABS	√	ABS	ABS
14	Feeney John	√	√	√	√
15	Finney Sean	√	√	√	√
16	Fong Gary	√	√	√	√
17	Gehrke David	ABS	√	√	ABS
18	Groff Paul	√	√	√	√
19	Guevara Lucrecia	√	√	√	√
20	Habell-Jower Diane	√	ABS	√	√
21	Hankins Randy	√	√	√	ABS
22	Harris Denise	√	√	√	√
23	Henderson Scott	√	√	ABS	√
24	Hohl Susan	√	√	√	√
25	Jones Robert	√	√	√	√
27	Kirkeby Jerry	√	√	ABS	√
29	Lauridsen Nancy	√	√	√	√
30	Lehn Marie	√	√	√	√
32	Mulgrew William	√	ABS	ABS	√
33	Muniz Michael	√	ABS	√	√
34	Nelson Chace	Leave	Leave	Leave	Leave
35	Odo Francis	√	√	√	ABS
37	Pulos Alex	√	ABS	√	√
38	Rymer Ruth	ABS	√	√	√
39	Scrutchin Sally	√	√	√	√
40	Thompson Jeff	√	√	√	√
40	Wang Elsie				
41	Wilcox Jack	ABS	√	√	√
42	Wilhite David	√	√	√	ABS
43	Williams Eric	ABS	√	√	√

September 2010

Quarter
Summary

		09/02/10	09/09/10	09/16/10	09/23/10	09/30/10	
1	Ambro Shirley	√	√	√	√	√	1
2	Aronis Katherine	ABS	√	√	√	ABS	4
3	Bettag Frank	ABS	√	√	ABS	√	2
5	Boyer Michael	√	√	√	√	√	2
6	Brooks Rodney	√	√	√	√	√	1
8	Cockrill Gerry	√	√	√	√	√	2
9	Cory Earl	√	√	√	√	√	2
10	Cruz Nathan	√	√	√	√	√	0
12	Davis Dave	√	√	√	ABS	√	4
14	Feeney John	ABS	√	√	√	√	1
15	Finney Sean	ABS	√	√	√	√	1
16	Fong Gary	√	√	√	√	√	2
17	Gehrke David	√	√	√	√	√	2
18	Groff Paul	√	√	ABS	√	√	1
19	Guevara Lucrecia	ABS	ABS	√	√	√	2
20	Habell-Jower Diane	ABS	√	√	√	√	3
21	Hankins Randy	√	√	ABS	√	√	3
22	Harris Denise	√	ABS	√	√	√	3
23	Henderson Scott	√	√	√	√	√	3
24	Hohl Susan	√	√	√	√	√	0
25	Jones Robert	ABS	√	√	√	√	1
27	Kirkeby Jerry	ABS	√	√	√	ABS	3
29	Lauridsen Nancy	√	√	√	√	√	0
30	Lehn Marie	√	√	√	√	√	1
32	Mulgrew William	√	√	√	√	√	3
33	Muniz Michael	√	√	√	√	√	2
34	Nelson Chace	ABS	√	√	√	√	2
35	Odo Francis	√	ABS	√	√	ABS	4
37	Pulos Alex	√	√	√	√	√	1
38	Rymer Ruth	ABS	√	√	√	ABS	3
39	Scrutchin Sally	ABS	√	√	√	√	2
40	Thompson Jeff	√	√	√	√	√	0
40	Wang Elsie		Voted in	√	√	√	0
41	Wilcox Jack	√	ABS	√	√	√	3
42	Wilhite David	√	√	ABS	√	√	2
43	Williams Eric	√	√	ABS	ABS	√	3